KS 5251

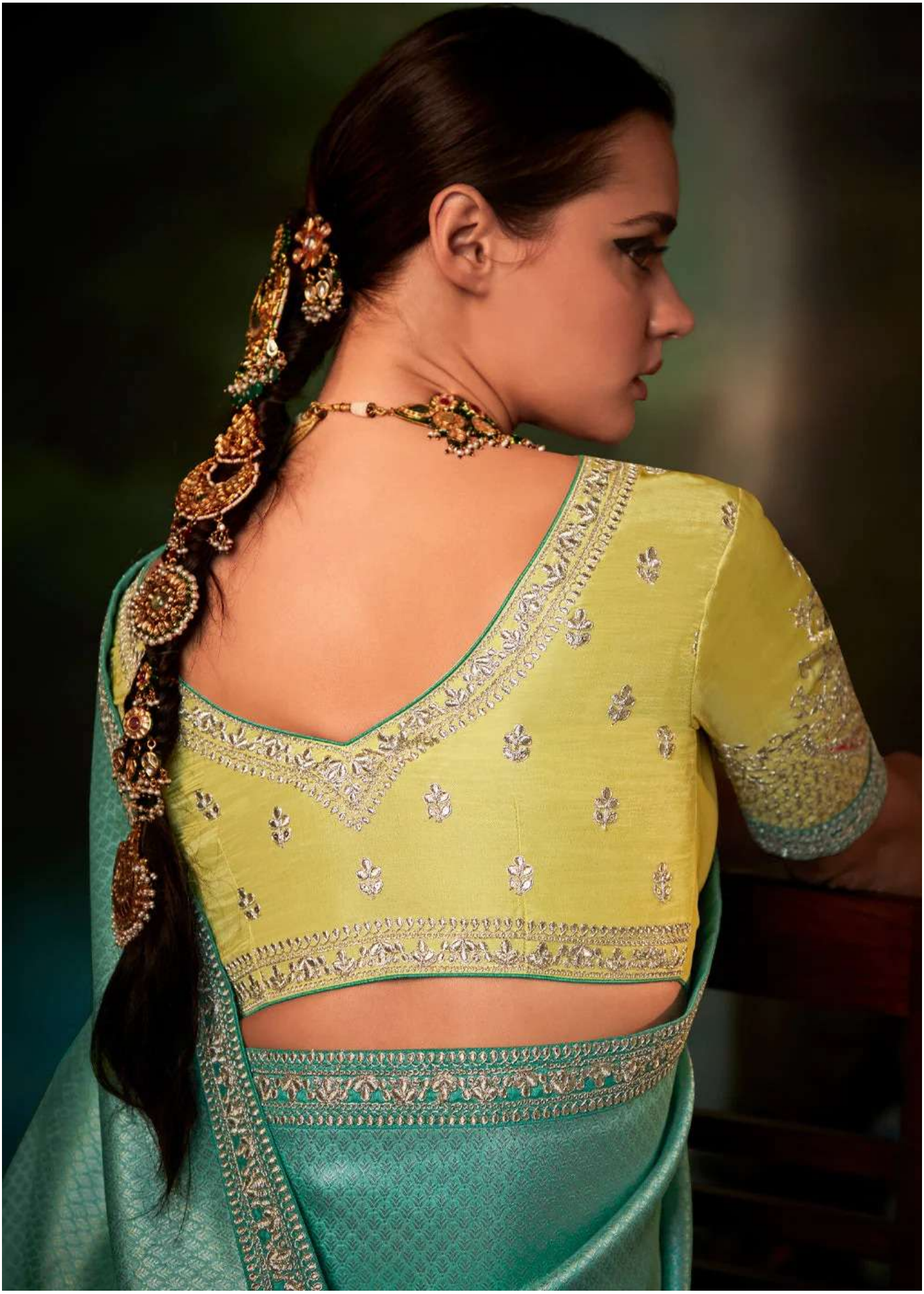

5252

5249